

elevation

R.C.C sun shade
2'0" wide (0.61)

Brick work
with c.m 1:6
Plastering with
c.m 1:4 - 1/2" tk (0.012)
flooring with
c.m 1:3 - 3/4" tk (0.019)

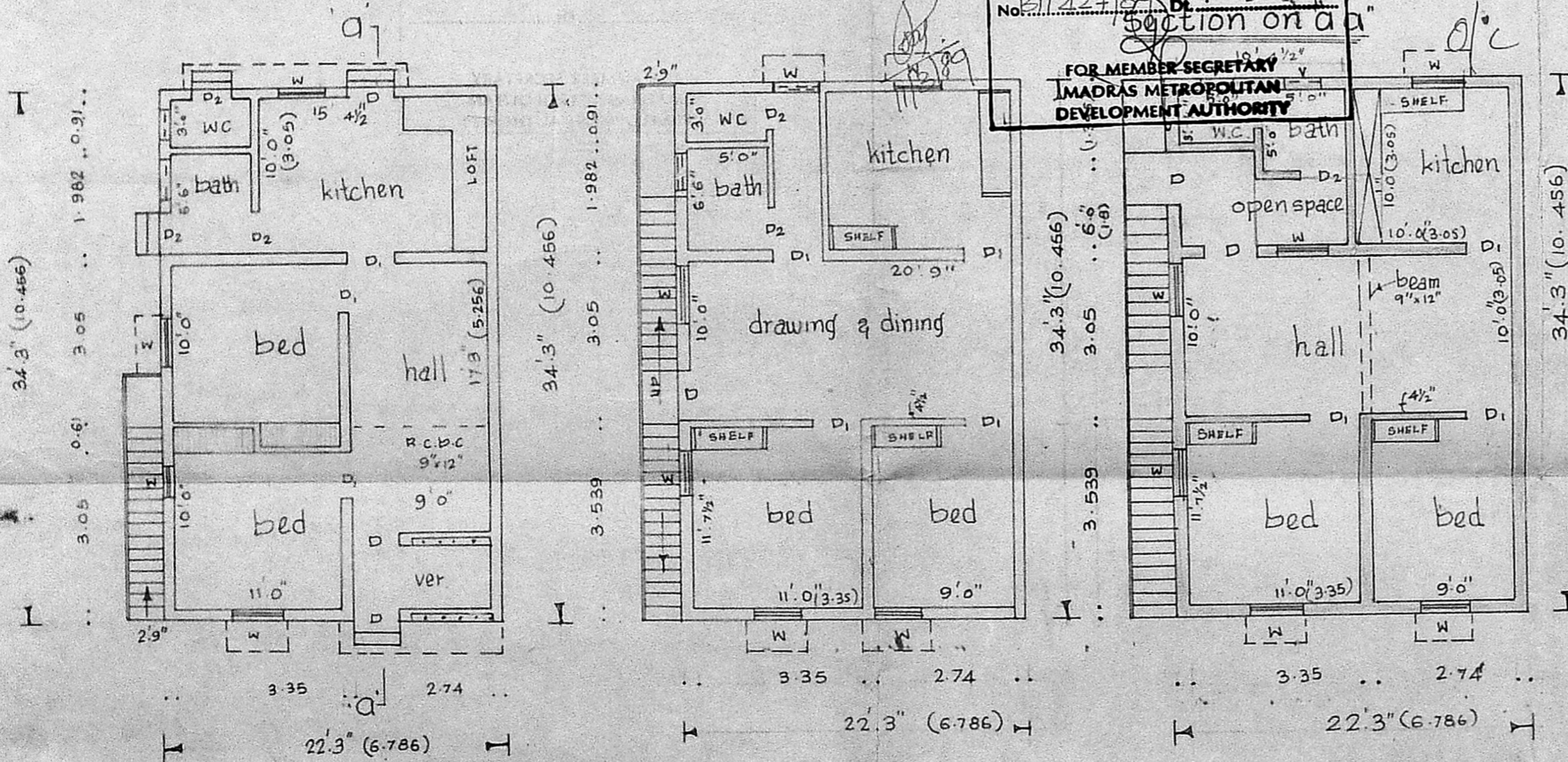

ground floor

first floor

second floor

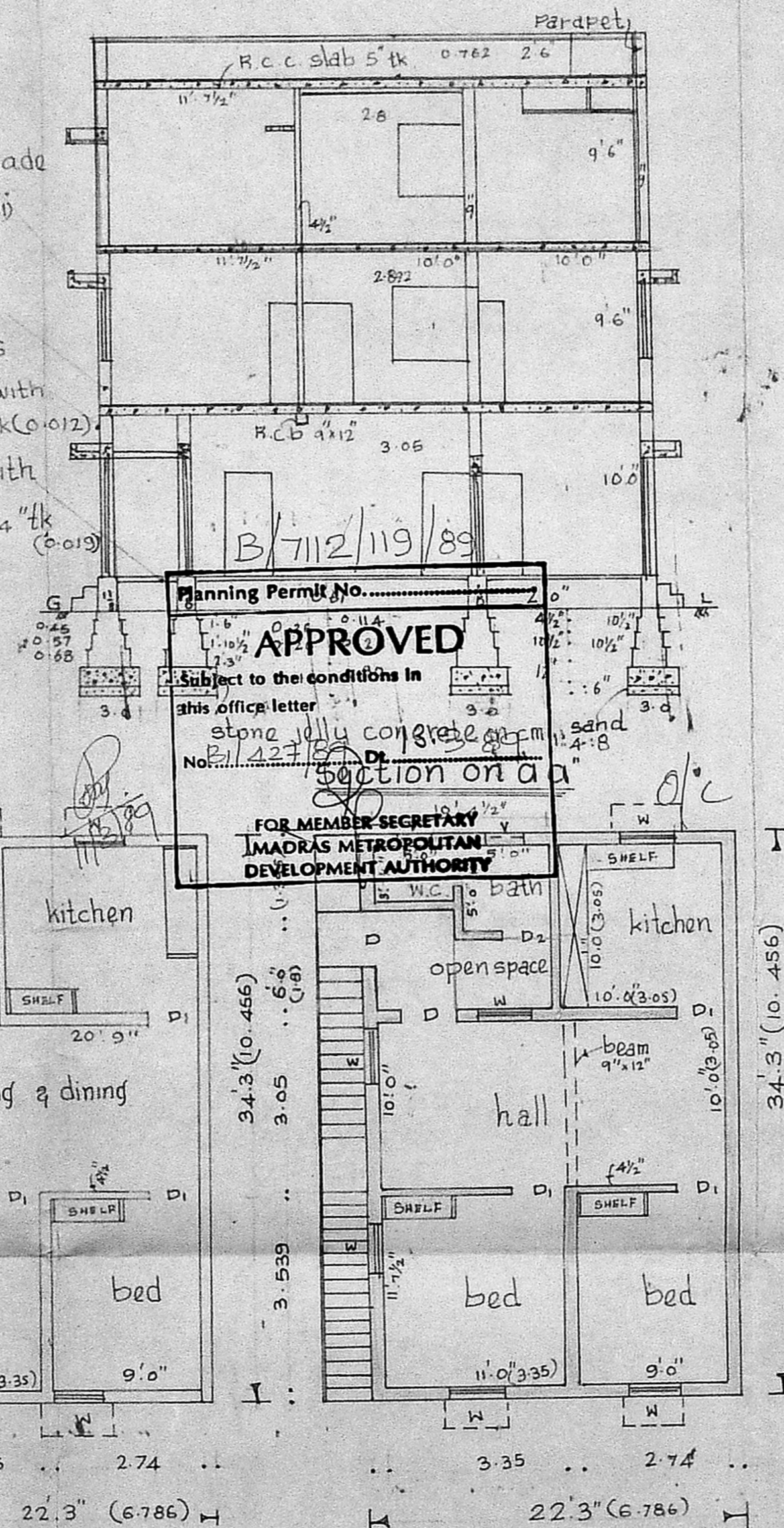

Planning Permit No. B/7112/119/89
APPROVED
Subject to the conditions in this office letter
stone fully concrete on m. sand
No. B/127/89
section on a
FOR MEMBER SECRETARY
MADRAS METROPOLITAN
DEVELOPMENT AUTHORITY

plan showing the pro. additions
dwelling house in plot no. 19A (New no. 7)
customs colony road, Besant Nagar
R.S. no. 114 Pt. t.s. no. 29 Bk. no. 26 URUR

village division 136. scale 1cm = 1m
M.D.A. B/PP No. /
B.1.427/88
P.

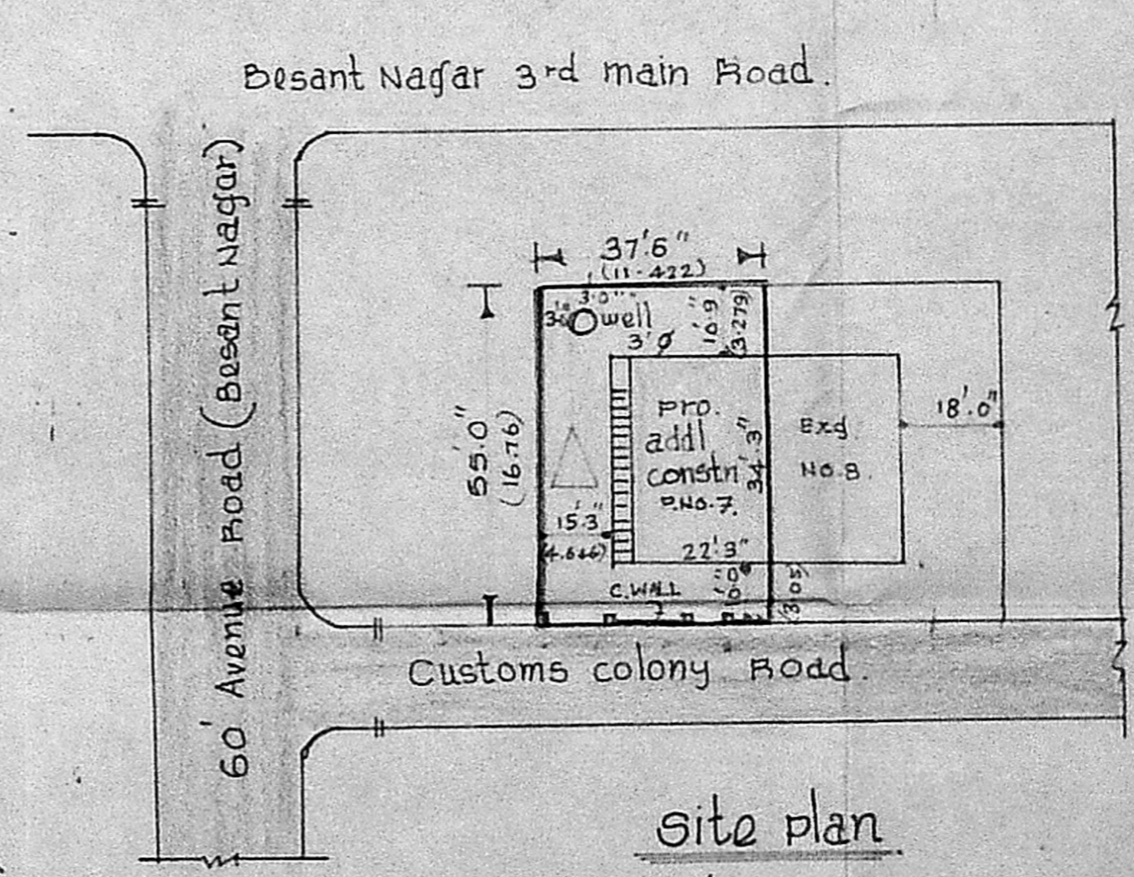

site plan
scale 1cm = 4m

CONSTRUCTED AREA 712.0 sq. ft. 66.17 sq. m.

- Ref:
- D: door 3'3" x 7'0" 0.986 x 2.13
 - D1: door 3'0" x 6'0" 0.91 x 1.83
 - D2: door 2'6" x 6'0" 0.762 x 1.83
 - W: window 3'0" x 4'6" 0.91 x 1.372
 - W1: window 2'0" x 4'6" 0.61 x 1.372
 - V: ventilator 3'0" x 2'0" 0.91 x 0.61
 - W2: window 4'6" x 4'6" 1.372 x 1.372
- Total Plot Area = 91.68 sq. m.

- Pro. addl.
- Existing Road
- site boundary
- existing

V. Venkatesan
V. VENKATESAN, P.E., M.S., M.I.E.
CIVIL ENGINEER
CLASS. I LICENSED SURVEYOR NO. 6
CORPORATION OF MADRAS
NO. 3, PAPER MILLS ROAD, FIRST FLOOR
NEAR PERAMBUR CHURCH
licensed surveyor.

owner